

1 SECTION 1  
1: 200

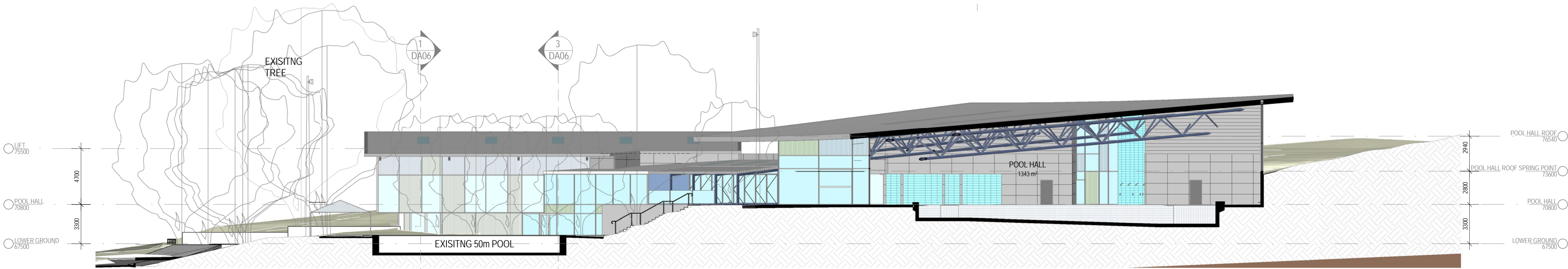

2 SECTION 2  
1: 200

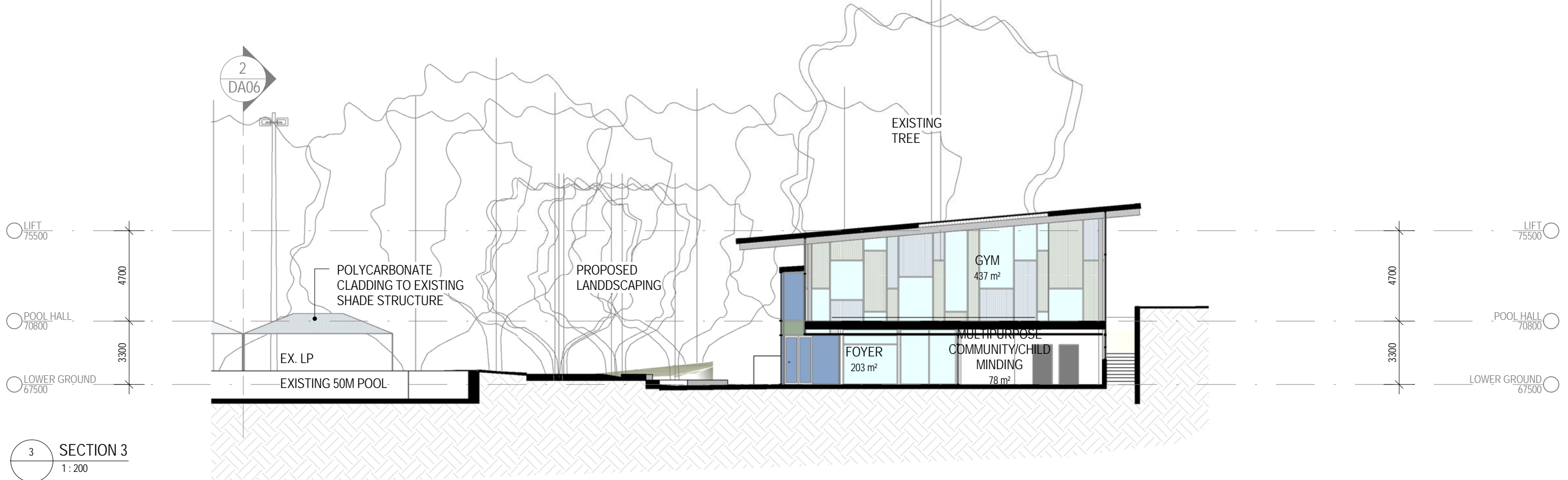

3 SECTION 3  
1: 200

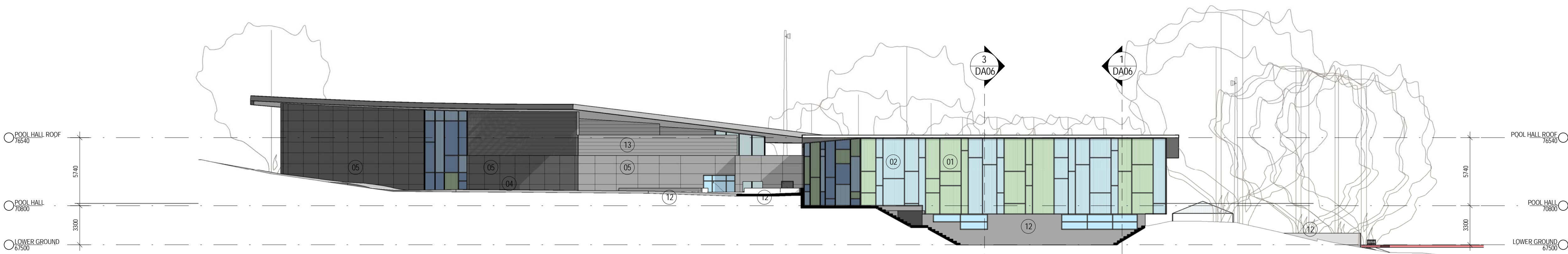

4 NORTH WEST SECTIONAL ELEVATION  
1: 200

Notes

The information contained in the documents is copyright and may not be used or reproduced for any other project or purpose.

Verify all dimensions and levels on site and report any discrepancies prior to the commencement of work.

Drawings are to be read in conjunction with all contract documents.

Use figured dimensions only. Do not scale from drawings.

Suters Architects cannot guarantee the accuracy of content and format for copies of drawings issued electronically.

The completion of the issue details checked and authorised section below is conformation of the status of the drawing. The drawing shall not be used for construction unless endorsed 'For Construction' and authorised for issue.

Legend

- 01 POLYCARBONATE INFILL - COLOUR 1
- 02 POLYCARBONATE INFILL - COLOUR 2
- 03 CLEAR GLAZING
- 04 PAINTED STEEL
- 05 FC CLADDING
- 06 PREFINISHED PROFILED METAL ROOF SHEETING
- 07 COLOURED CONCRETE PAVEMENT - COLOUR 1
- 08 COLOURED CONCRETE PAVEMENT - COLOUR 2
- 09 CONCRETE PAVEMENT
- 10 LANDSCAPING / PLANTING
- 11 TIMBER DECKING
- 12 CONCRETE BLOCKWORK
- 13 POWDERCOATED ALUMINIUM LOUVRES
- 14 UNIT PAVING

- EXISTING TREE TO BE RETAINED
- EXISTING TREE TO BE REMOVED
- NEW TREE
- NEW LANDSCAPING
- NEW PATHS
- NEW CAR PARK

- PIT STORMWATER PITS
- EX. PIT EXISTING STORMWATER PITS
- EX EXISTING
- FFL FINISHED FLOOR LEVEL
- LP LIGHT POLE
- RL REDUCED LEVEL
- SHR OUTDOOR SHOWER
- TOW TOP OF WALL

| Issue | Description           | Date     | CRK | Auth |
|-------|-----------------------|----------|-----|------|
| F     | REVISIONS ADDED       | 02.03.11 | SD  |      |
| E     | DA RE-ISSUE           | 24.02.11 | SD  |      |
| D     | DA ISSUE              | 01.10.10 | SD  |      |
| C     | PRE DA ISSUE          | 16.07.10 | SD  |      |
| B     | ISSUE FOR INFORMATION | 29.06.10 |     |      |
| A     | ISSUE FOR INFORMATION | 03.06.10 |     |      |

© SUTERS ARCHITECTS PTY LTD  
ABN 83 129 614 713  
www.sutersarchitects.com.au

Project  
WEST PYMBLE INDOOR POOL FACILITY

Location  
KU-RING-GAI BICENTENNIAL PARK,  
WEST PYMBLE

Client  
KU-RING-GAI MUNICIPAL COUNCIL

Drawing  
SECTIONS & SECTIONAL ELEVATIONS

Scale  
1: 200 @ A1

Date  
2/03/2011 5:45:43 PM

Drawn  
AD

File Name  
C:\REVIT\_LOCAL\S20098\_DA\_LF\_AB.rvt

Project Number  
S20098

Drawing Number  
DA06

Issue  
F

suters